

PREPARED FOR: RICHARD TORHORST  
PO. BOX 1300  
LAKE GENEVA WI. 53147

# PLAT OF SURVEY

- OF -

PATHFINDER SURVEYING INC.  
N3705 WILLOW BEND LANE  
LAKE GENEVA WI. 53147

THE NORTH 1/2 OF LOTS 1 AND 2 IN BLOCK 23, OF  
THE ORIGINAL PLAT OF THE CITY OF LAKE GENEVA,  
WALWORTH COUNTY, WISCONSIN.

**C.L. GENEVA STREET**

(80' WIDE ROAD)

**C.L. WARREN STREET**  
(80' WIDE ROAD)

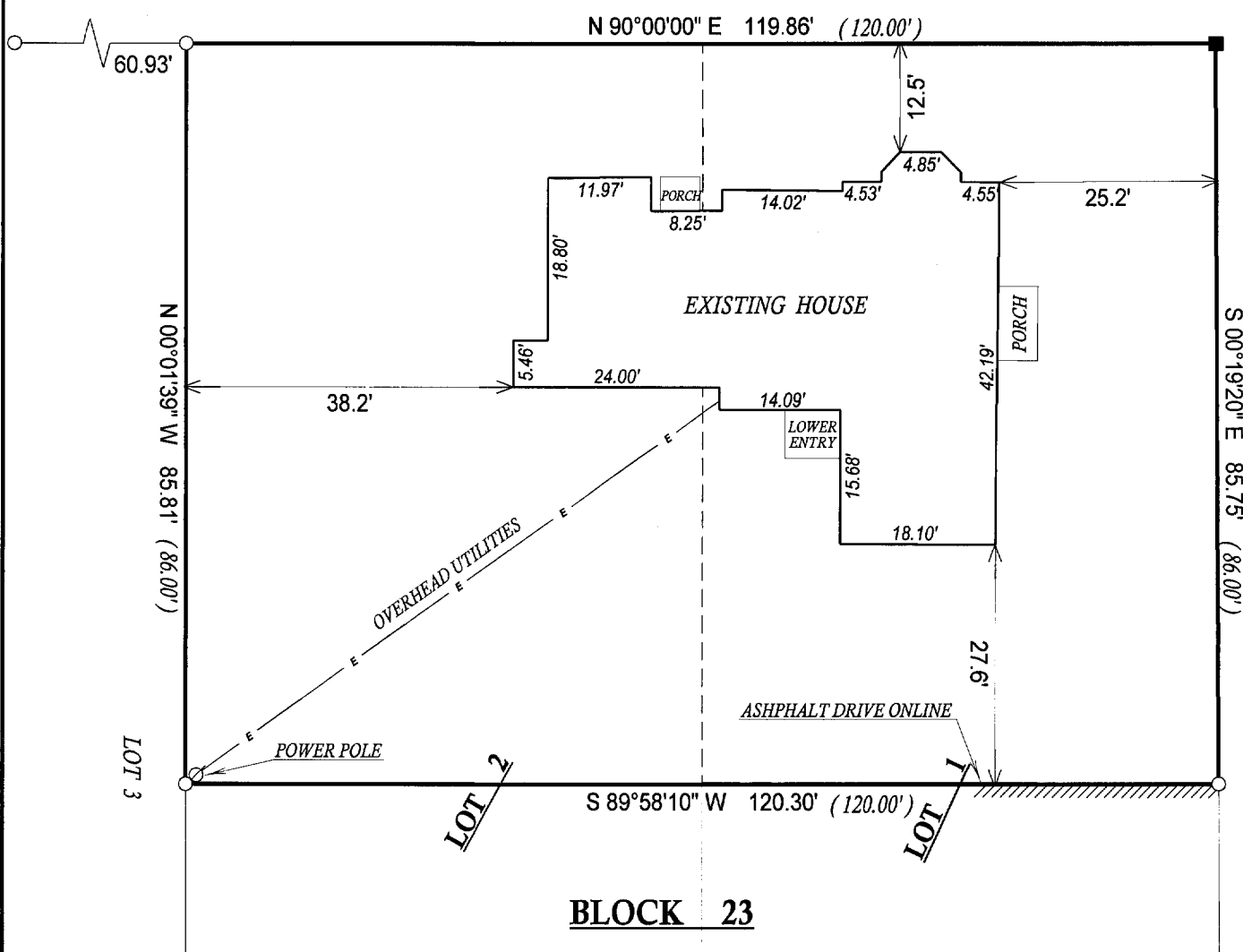

**BLOCK 23**

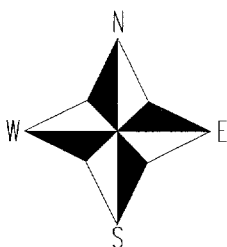

- ( ) = recorded as
- = found iron bar
- = found iron pipe
- = set iron pipe
- = set iron bar

SCALE 1" = 20'

JOB # 05-331

TAX ID # ZOP00213

COMPARE LEGAL DESCRIPTION ABOVE AND DRAWING WITH DEED. FOR BUILDING RESTRICTIONS AND EASEMENTS NOT SHOWN, REFER TO DEED, ABSTRACT SOURCES AND LOCAL MUNICIPAL CODES. NOTIFY THE SURVEYOR IMMEDIATELY OF ANY DISCREPANCY.

"I hereby certify that I have surveyed the above described property and that the above map, to the best of my knowledge and belief, is a true representation thereof and shows the size and location of all visible structures, apparent easements and encroachments if any."

This survey is made for the present owners of the property, and those who purchase, mortgage, or guarantee the title thereto, within one year from the date hereof.

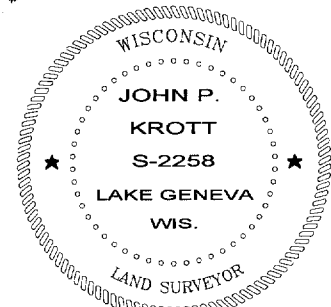

*John P. Krott*  
JOHN KROTT S - 2258  
Wisconsin Registered Land Surveyor  
(original if signed in red)

DATED THIS THE 22nd DAY OF JUNE 2005.

ZOP 00213

607-6255